

DEAF SUPPORT

British Sign Language Handouts and Worksheets for Primary-aged Pupils

Name _____

MEETING PEOPLE, FINGERSPELLING NAMES



HELLO

Greetings: Hello/goodbye – small wave and smile



WELL?

Asking: how are you?

Respond nod YES or shake head NO



NAME?



YOU?



ME Fingerspell or sign name to reply



SEE -YOU- LATER



OK



GOODBYE

TWO HANDED FINGERSPELLING FOR RIGHT HANDED PEOPLE

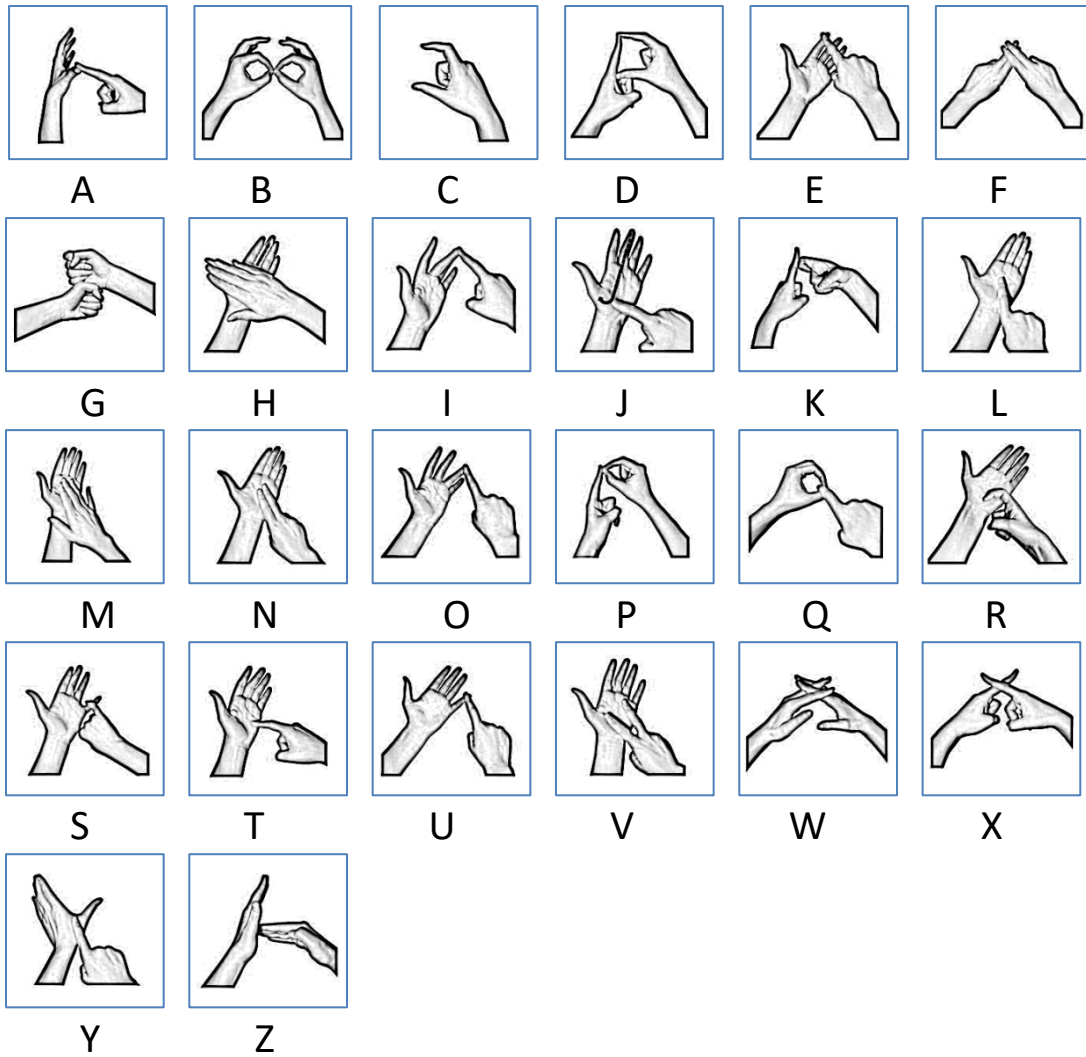

Please note that some letters e.g. C D H T may change according to preceding letter. When fingerspelling vowels the fingers of the non-dominant hand should move towards the index finger of the dominant hand.

Put a ring round the letter of your first name



AGES - NUMBERS

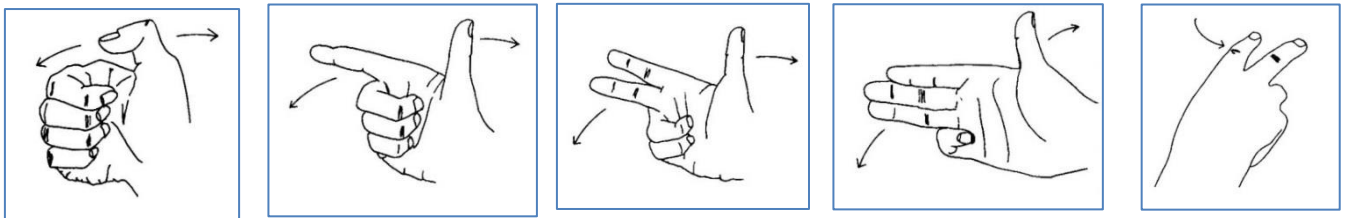
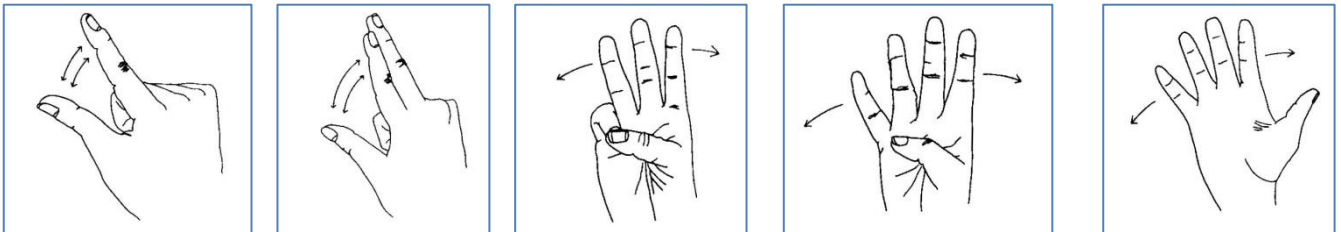
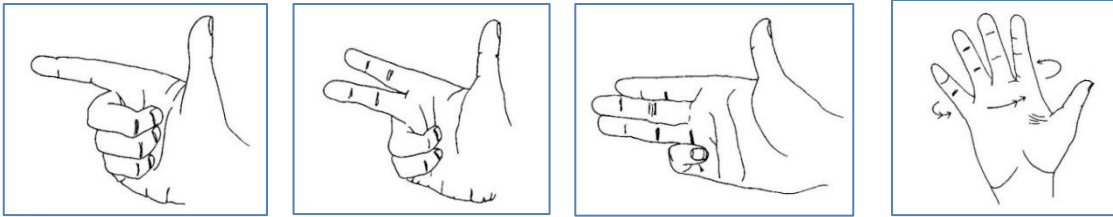
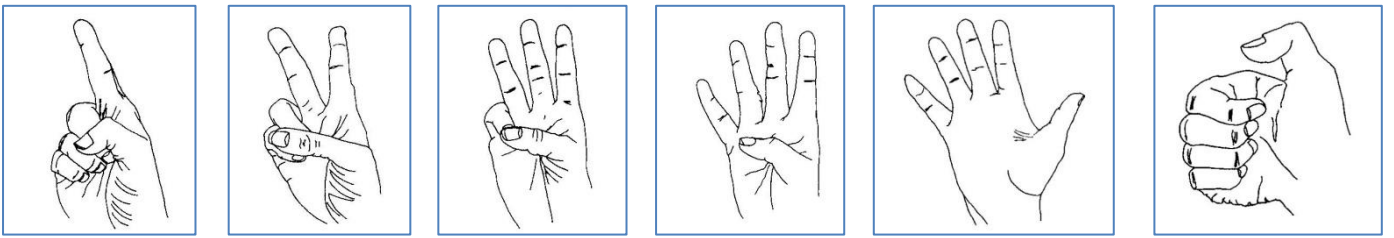

HOW- MANY?



HOW-OLD?

Put a ring round your age



FAMILY



BROTHERS



SISTERS



HOW MANY?



ME



BROTHERS

NUMBER



MOTHER



FATHER



WELL?

Nod YES, shake head NO



UNCLE/AUNT



LIVE



WHERE?



GRANDMOTHER



GRANDFATHER

DESCRIBING OURSELVES



ME



SHORT



TALL



THIN



FAT



HAIR



FUZZY



LONG HAIR

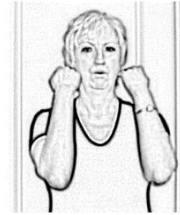

SHORT HAIR

PICTURE OF ME

Match signs to words



tall



hair



fat



short hair



thin

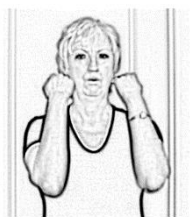

short

COLOURS



RED



BLUE



GREEN



YELLOW



PURPLE



PINK



ORANGE



BROWN



BLACK



WHITE



GREY



SILVER



GOLD



COLOUR



FAVOURITE



WHAT?

DRAW A LINE BETWEEN COLOUR SIGN AND WORD



YELLOW



WHITE



GREEN



GREY



BROWN



ORANGE



PURPLE



BLACK



PINK



RED

CLOTHES



COAT



TROUSERS



SKIRT



BLOUSE



SHOES

COLOUR THE CLOTHES TO MATCH THE SIGN

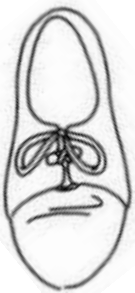

THINGS ROUND THE ROOM



DOOR



FLOOR



WALL



WINDOW



BOOK



COMPUTER



TABLE



CHAIR

Question



BOOK



WHERE?



THERE (point to location of book)



COMPUTER



WHERE?



THERE



TRAVEL



CAR



BUS



BICYCLE



TRAIN



CAR



COACH



BUS



TRAIN



BICYCLE



MOTORBIKE

QUESTION:



SCHOOL



HOW?



WALK,



BUS,



CAR,



CYCLE?

ANSWER:



ME



WALK (choose how you come to school)

FOOD AND DRINK



FOOD



DRINK



WATER

QUESTION



ORANGE



J?



APPLE



J?



WHICH?

ANSWER



APPLE

J

OK



I like



Not happy about



Don't like



SURE?



NOT-SURE



BEEN



EAT



SANDWICH FISH TUNA?
Do you have a tuna sandwich?

GOOD YES PLEASE (nod yes)
Yes please



SANDWICH CHEESE?

LIKE SALAD CHICKEN?



LIKE SALAD E G G MM
Do you like egg mayonnaise salad?



FAVOURITE FOOD DRINK WHAT?
What is your favourite food/drink?

HOBBIES



GARDEN



WALK



SWIM



SWIM



LIKE



YOU?



READING



WATCH



TV



COMPUTER



GAMES



TRAVEL



COOK



GARDEN

WALK

SWIM

FOOTBALL

QUESTION

ANSWER



READ

LIKE

(point you)?

READ LIKE

Do you like reading?

Yes, I do like reading



TRAVEL

LIKE

YOU?

TRAVEL

NOT-LIKE

10 Revision/ practice of all topics

Answer these questions

1



2



3



4



5



6



7



8



Booklet designed by Sandra Dowe, illustrations by Linda Squelch 2019

© Deaf Support